

Bwyllie

Worklist: 947

<u>LAB_CASE</u>	<u>ITEM</u>	<u>TASK_ID</u>	<u>DESCRIPTION</u>	
M2015-3651	2	47459	6.1.1 Blood LCMS-QQQ Benzc	
M2015-3849	1	47461	6.1.1 Blood LCMS-QQQ Benzc	
M2015-3938	2	47471	6.1.1 Blood LCMS-QQQ Benzc	
M2015-4038	2	47462	6.1.1 Blood LCMS-QQQ Benzc	
P2015-2315	1	47465	6.1.1 Blood LCMS-QQQ Benzc	
P2015-2316	1	47466	6.1.1 Blood LCMS-QQQ Benzc	
P2015-2334	1	47467	6.1.1 Blood LCMS-QQQ Benzc	
P2015-2344	1	47470	6.1.1 Blood LCMS-QQQ Benzc	
P2015-2346	1	47468	6.1.1 Blood LCMS-QQQ Benzc	
P2015-2347	1	47469	6.1.1 Blood LCMS-QQQ Benzc	
P2015-2403	1	47463	6.1.1 Blood LCMS-QQQ Benzc	
P2015-2433	1	47464	6.1.1 Blood LCMS-QQQ Benzc	

reviewed 1/8/16

[Signature]

ISP FORENSICS

Pocatello

Benzodiazepine Analysis Report

Batch Data Path C:\MassHunter\Data\COMBINED12-16-15 CSa\QuantResults\BENZ 12-16-15.batch.bin
Analysis Time 12/18/2015 12:12 PM **Analyst Name** ISPUser
Report Time 12/18/2015 12:22 PM **Reporter Name** ISPUser
Last Calib Update 12/18/2015 12:12 PM **Batch State** Processed

Analysis Info

Acq Time 2015-12-17 01:26 **Data File** BZ-Blank2-r001.d
Sample Type Blank **Sample Name** Blank
Dilution 1 **Acq Method** Benzos_Z_Drugs_ACN_FA_ISP_2015.m
Position P1-F9 **Sample Info**
Inj Vol -1 **Comment** AM 6.1.1 Benzo and Z by LCQQQ

Sample Chromatogram

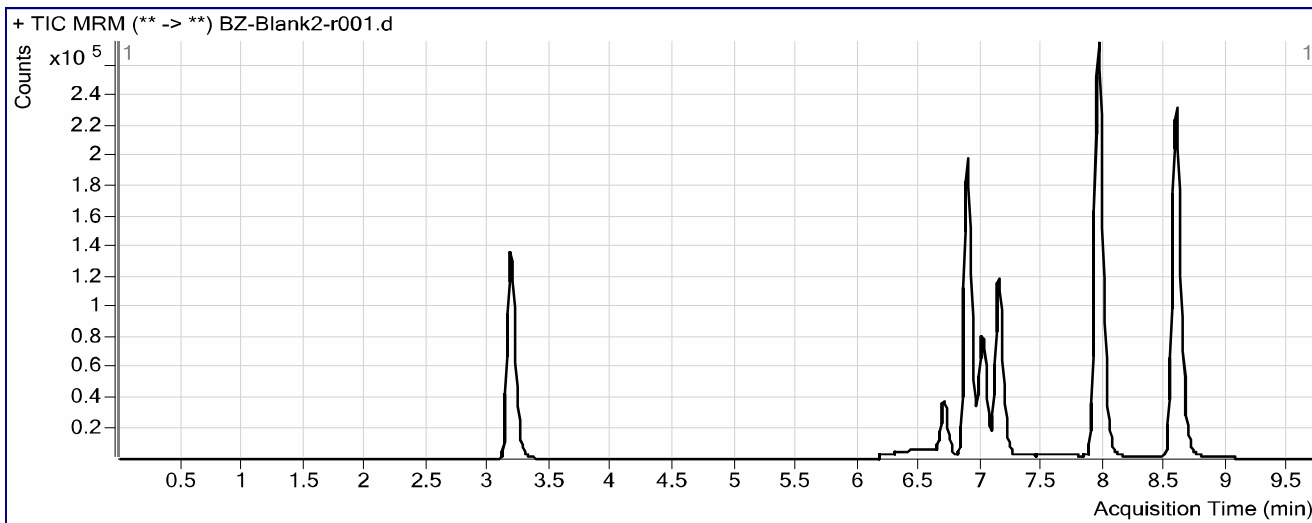

ISP FORENSICS

Pocatello

Benzodiazepine Analysis Report

Batch Data Path C:\MassHunter\Data\COMBINED12-16-15 CSa\QuantResults\BENZ 12-16-15.batch.bin
Analysis Time 12/18/2015 12:12 PM **Analyst Name** ISPUser
Report Time 12/18/2015 12:22 PM **Reporter Name** ISPUser
Last Calib Update 12/18/2015 12:12 PM **Batch State** Processed

Analysis Info

Acq Time 2015-12-17 04:02 **Data File** BZ-NC-B_r001.d
Sample Type Sample **Sample Name** Negatie Blood Control
Dilution 1 **Acq Method** Benzos_Z_Drugs_ACN_FA_ISP_2015.m
Position P1-E9 **Sample Info** UTA Negatie hole Blood LOT B0689
Inj Vol -1 **Comment** AM 6.1.1 Benzo and Z by LCQQQ

Sample Chromatogram

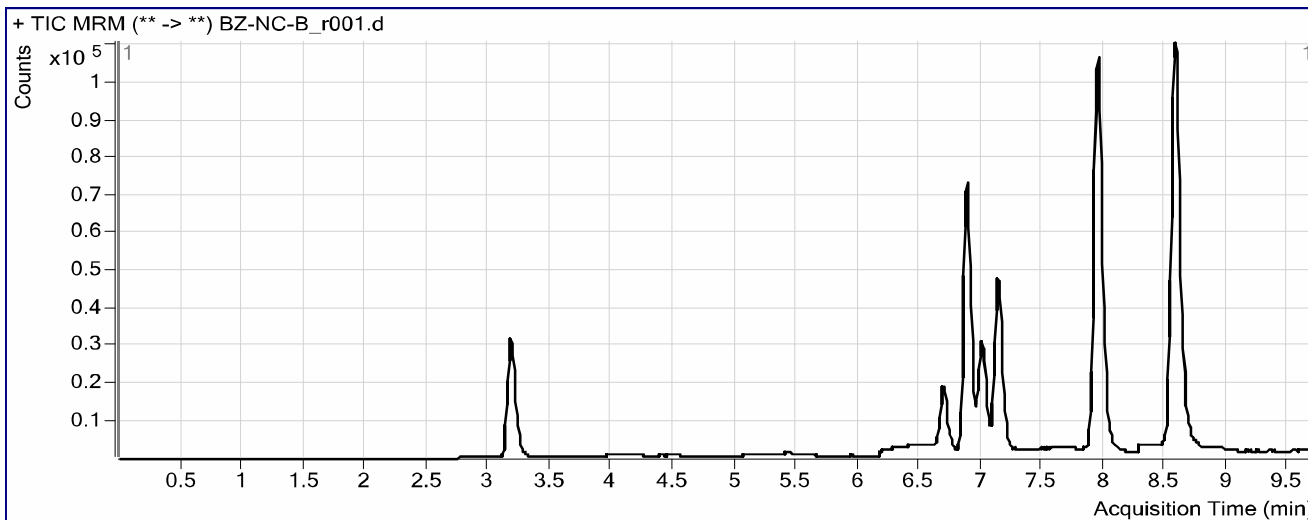

ISP FORENSICS

Pocatello

Benzodiazepine Analysis Report

Batch Data Path	C:\MassHunter\Data\COMBINED12-16-15 CSa\QuantResults\BENZ 12-16-15.batch.bin		
Analysis Time	12/18/2015 12:12 PM	Analyst Name	ISPUser
Report Time	12/18/2015 12:22 PM	Reporter Name	ISPUser
Last Calib Update	12/18/2015 12:12 PM	Batch State	Processed

Analysis Info

Acq Time	2015-12-17 04:18	Data File	BZ-PC-B-r001.d
Sample Type	Sample	Sample Name	Positie Blood Control
Dilution	1	Acq Method	Benzos_Z_Drugs_ACN_FA_ISP_2015.m
Position	P1-E8	Sample Info	200 ng/mL Benzodiazepines Mix Cerilliant lot FE012413-02 in neg LOT B0
Inj Vol	-1	Comment	AM 6.1.1 Benzo and Z by LCQQQ

Sample Chromatogram

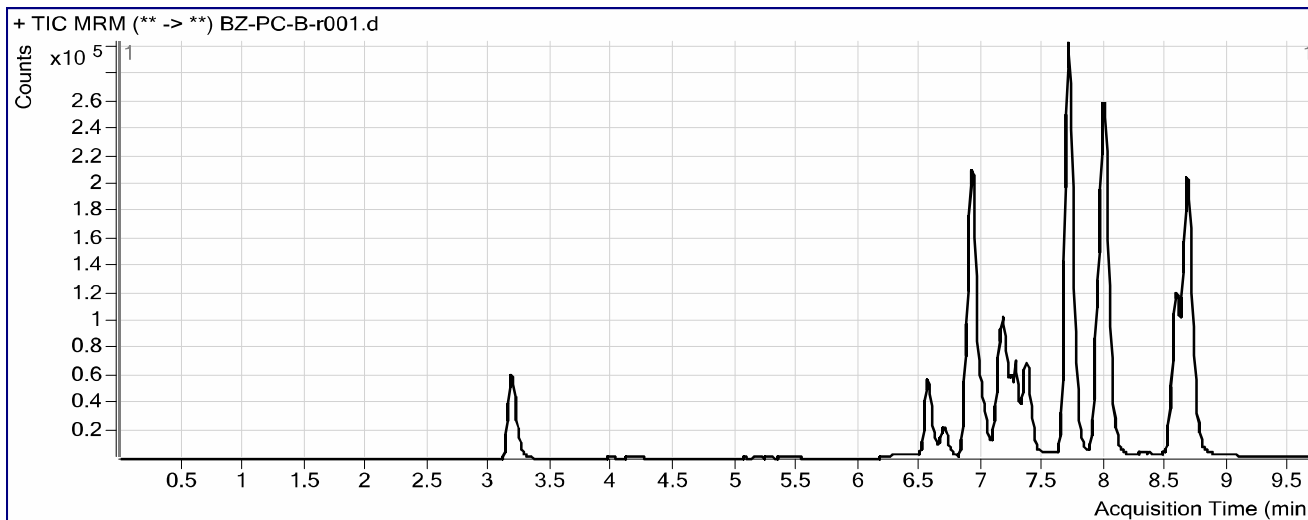

Results

Compound	ISTD Compound	RT	Response	ISTD Resp	Resp Ratio	Final Conc
Nitrazepam	Clonazepam-D4 ISTD	6.557	148534	166627	0.8914	200.3322
Oxazepam	Oxazepam D5 ISTD	6.917	491951	256691	1.9165	191.8683
Clonazepam	Clonazepam-D4 ISTD	7.167	230776	166627	1.3850	190.5339
Lorazepam	Oxazepam D5 ISTD	7.242	71130	256691	0.2771	178.9166
Alprazolam	alphahydroxyalprazolam-D5 ISTD	7.354	274899	59234	4.6409	156.4363
Flunitrazepam	Clonazepam-D4 ISTD	7.689	1008249	166627	6.0509	210.2200
Temazepam	Temazepam-D5 ISTD	7.987	783377	480617	1.6299	199.9598
Diazepam	Diazepam-D5 ISTD	8.666	701570	330244	2.1244	198.4250

ISP Forensics Calibration Curve Report

Batch Data Path C:\MassHunter\Data\COMBINED12-16-15 CSa\QuantResults\BENZ 12-16-15.batch.bin

Last Calib Update 12/18/2015 12:12 PM **Analyst Name** ISP TOX

Target Compound 7-Aminoclonazepam
Internal Standard 7-Aminoflunitrazepam-D7 ISTD

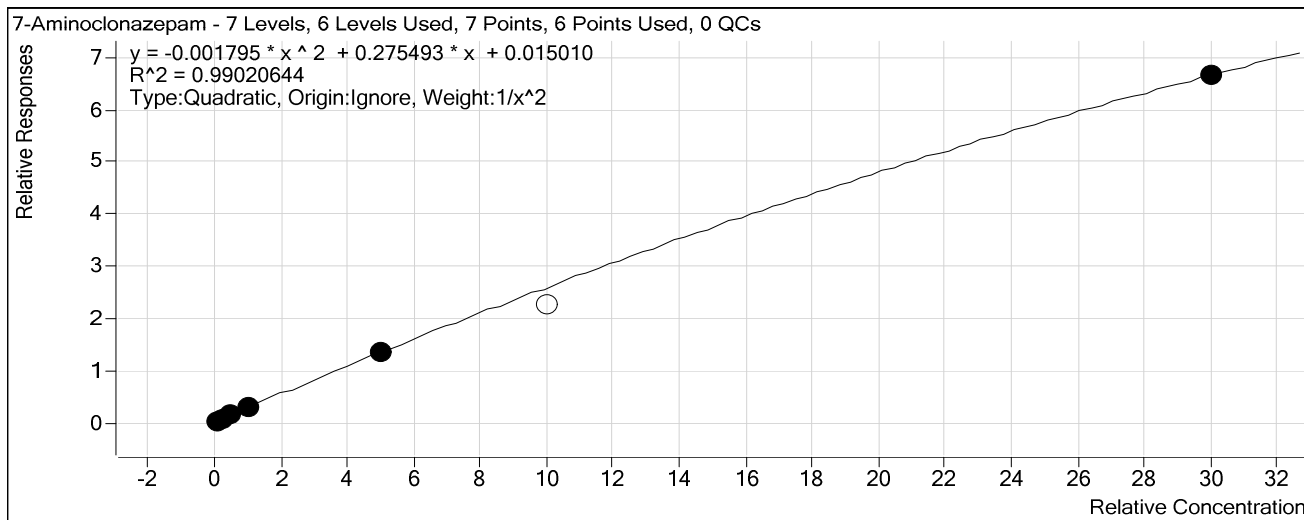

Sample	Level	Enabled	Exp Conc	Final Conc	Accuracy
10 ngmL	2	<input checked="" type="checkbox"/>	10	10.4	104.4
25 ngmL	4	<input checked="" type="checkbox"/>	25	21.2	84.9
50 ngmL	5	<input checked="" type="checkbox"/>	50	52.9	105.9
100 ngmL	6	<input checked="" type="checkbox"/>	100	105.3	105.3
500 ngmL	7	<input checked="" type="checkbox"/>	500	498.9	99.8
1000 ngmL	8	<input type="checkbox"/>	1000	865.6	86.6
3000 ngmL	9	<input checked="" type="checkbox"/>	3000	2993.8	99.8

ISP Forensics Calibration Curve Report

Batch Data Path C:\MassHunter\Data\COMBINED12-16-15 CSa\QuantResults\BENZ 12-16-15.batch.bin

Last Calib Update 12/18/2015 12:12 PM **Analyst Name** ISP TOX

Target Compound 7-Aminoflunitrazepam
Internal Standard 7-Aminoflunitrazepam-D7 ISTD

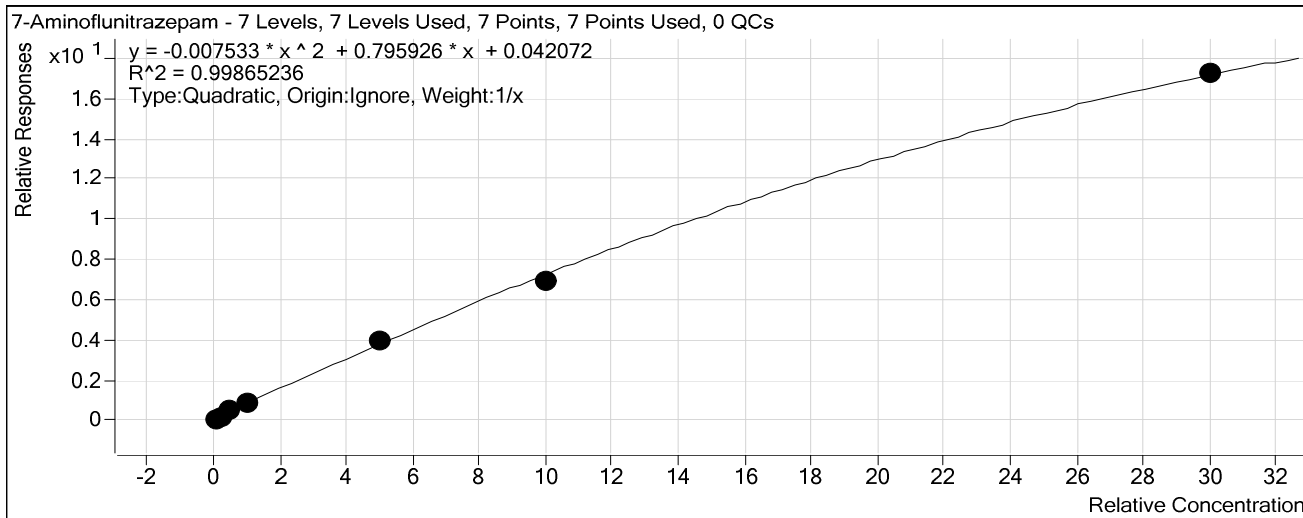

Sample	Level	Enabled	Exp Conc	Final Conc	Accuracy
10 ngmL	2	<input checked="" type="checkbox"/>	10	8.4	83.9
25 ngmL	4	<input checked="" type="checkbox"/>	25	24.5	97.9
50 ngmL	5	<input checked="" type="checkbox"/>	50	55.9	111.8
100 ngmL	6	<input checked="" type="checkbox"/>	100	106.2	106.2
500 ngmL	7	<input checked="" type="checkbox"/>	500	522.2	104.4
1000 ngmL	8	<input checked="" type="checkbox"/>	1000	951.8	95.2
3000 ngmL	9	<input checked="" type="checkbox"/>	3000	3022.1	100.7

ISP Forensics Calibration Curve Report

19

Batch Data Path C:\MassHunter\Data\COMBINED12-16-15 CSa\QuantResults\BENZ 12-16-15.batch.bin

Last Calib Update 12/18/2015 12:12 PM

Analyst Name ISP TOX

Target Compound zopiclone

Internal Standard Oxazepam D5 ISTD

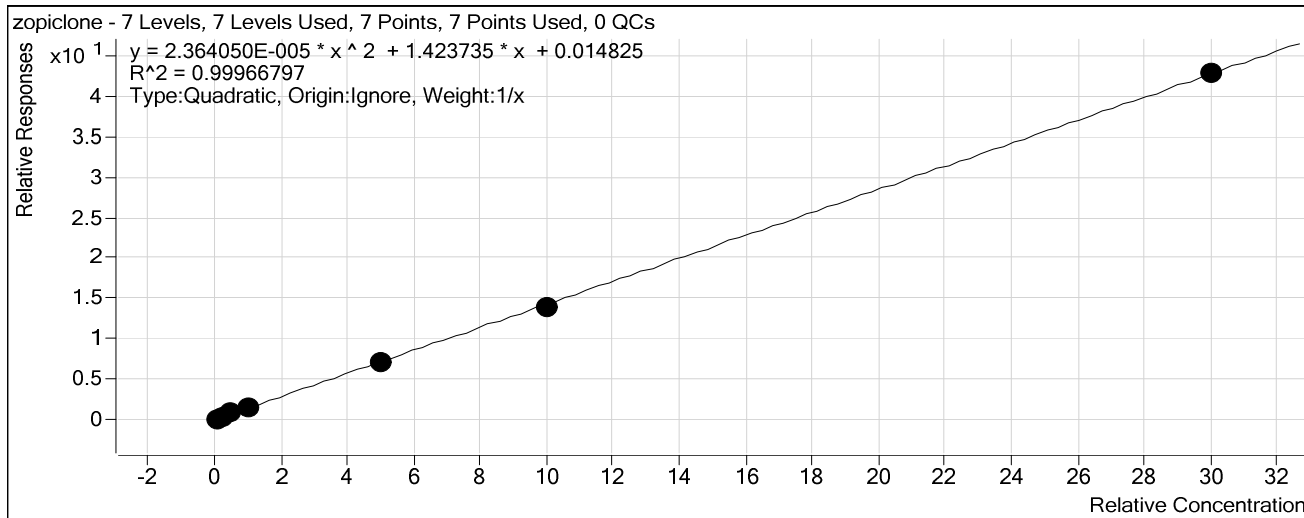

Sample	Level	Enabled	Exp Conc	Final Conc	Accuracy
10 ng/mL	2	<input checked="" type="checkbox"/>	10	8.2	82.1
25 ng/mL	4	<input checked="" type="checkbox"/>	25	26.1	104.3
50 ng/mL	5	<input checked="" type="checkbox"/>	50	54.6	109.1
100 ng/mL	6	<input checked="" type="checkbox"/>	100	105.3	105.3
500 ng/mL	7	<input checked="" type="checkbox"/>	500	504.4	100.9
1000 ng/mL	8	<input checked="" type="checkbox"/>	1000	981.2	98.1
3000 ng/mL	9	<input checked="" type="checkbox"/>	3000	3005.3	100.2

ISP Forensics Calibration Curve Report

Batch Data Path C:\MassHunter\Data\COMBINED12-16-15 CSA\QuantResults\BENZ 12-16-15.batch.bin

Last Calib Update 12/18/2015 12:12 PM

Analyst Name ISP TOX

Target Compound zolpidem

Internal Standard Oxazepam D5 ISTD

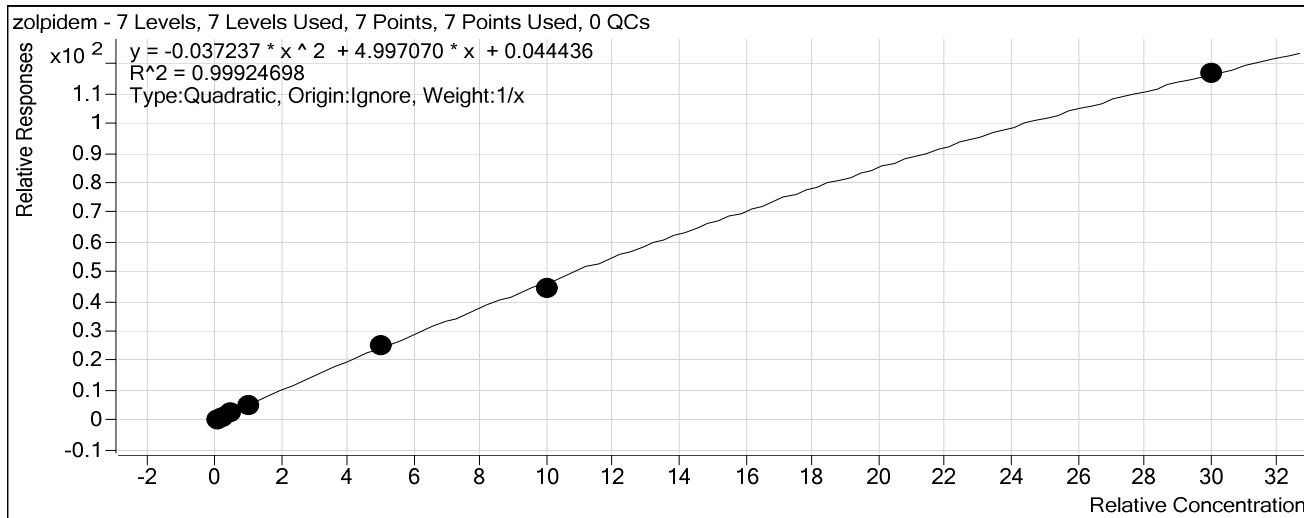

Sample	Level	Enabled	Exp Conc	Final Conc	Accuracy
10 ng/mL	2	<input checked="" type="checkbox"/>	10	8.5	84.5
25 ng/mL	4	<input checked="" type="checkbox"/>	25	25.8	103.2
50 ng/mL	5	<input checked="" type="checkbox"/>	50	54.0	108.1
100 ng/mL	6	<input checked="" type="checkbox"/>	100	103.8	103.8
500 ng/mL	7	<input checked="" type="checkbox"/>	500	518.3	103.7
1000 ng/mL	8	<input checked="" type="checkbox"/>	1000	963.2	96.3
3000 ng/mL	9	<input checked="" type="checkbox"/>	3000	3013.5	100.4

ISP Forensics Calibration Curve Report

CS

Batch Data Path C:\MassHunter\Data\COMBINED12-16-15 CSa\QuantResults\BENZ 12-16-15.batch.bin

Last Calib Update 12/18/2015 12:12 PM

Analyst Name

ISP TOX

Target Compound *Chlordiazepoxide*

Internal Standard *Nordiazepam-D5 ISTD*

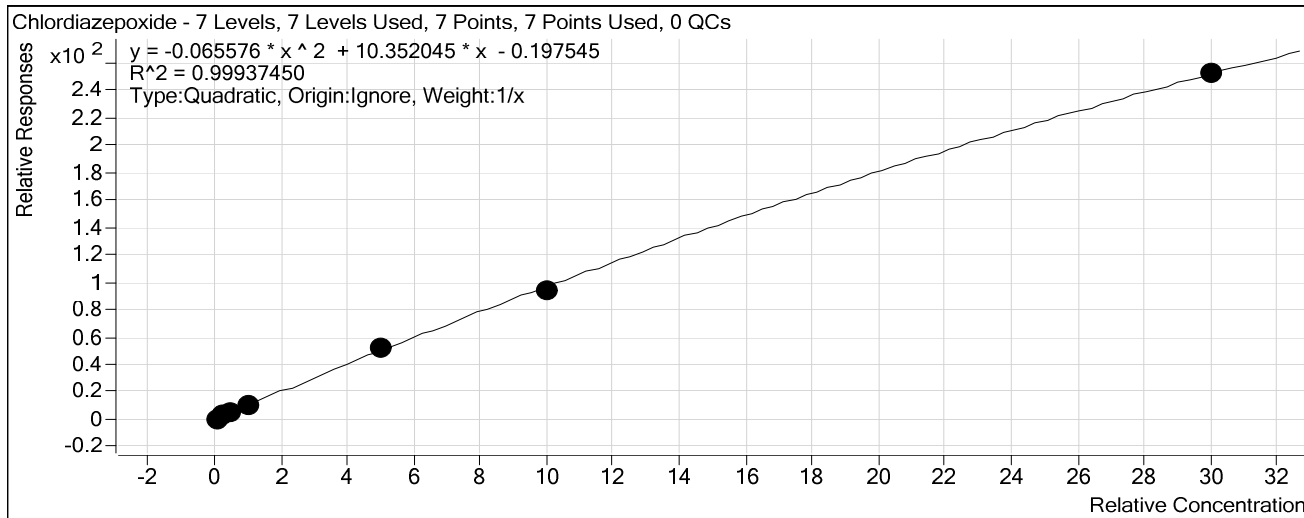

Sample	Level	Enabled	Exp Conc	Final Conc	Accuracy
10 ng/mL	2	<input checked="" type="checkbox"/>	10	8.4	84.0
25 ng/mL	4	<input checked="" type="checkbox"/>	25	26.8	107.1
50 ng/mL	5	<input checked="" type="checkbox"/>	50	54.8	109.6
100 ng/mL	6	<input checked="" type="checkbox"/>	100	98.5	98.5
500 ng/mL	7	<input checked="" type="checkbox"/>	500	517.2	103.4
1000 ng/mL	8	<input checked="" type="checkbox"/>	1000	971.1	97.1
3000 ng/mL	9	<input checked="" type="checkbox"/>	3000	3009.2	100.3

ISP Forensics Calibration Curve Report

Batch Data Path C:\MassHunter\Data\COMBINED12-16-15 CSa\QuantResults\BENZ 12-16-15.batch.bin

Last Calib Update 12/18/2015 12:12 PM

Analyst Name

ISP TOX

Target Compound

quetiapine

Internal Standard

Temazepam-D5 ISTD

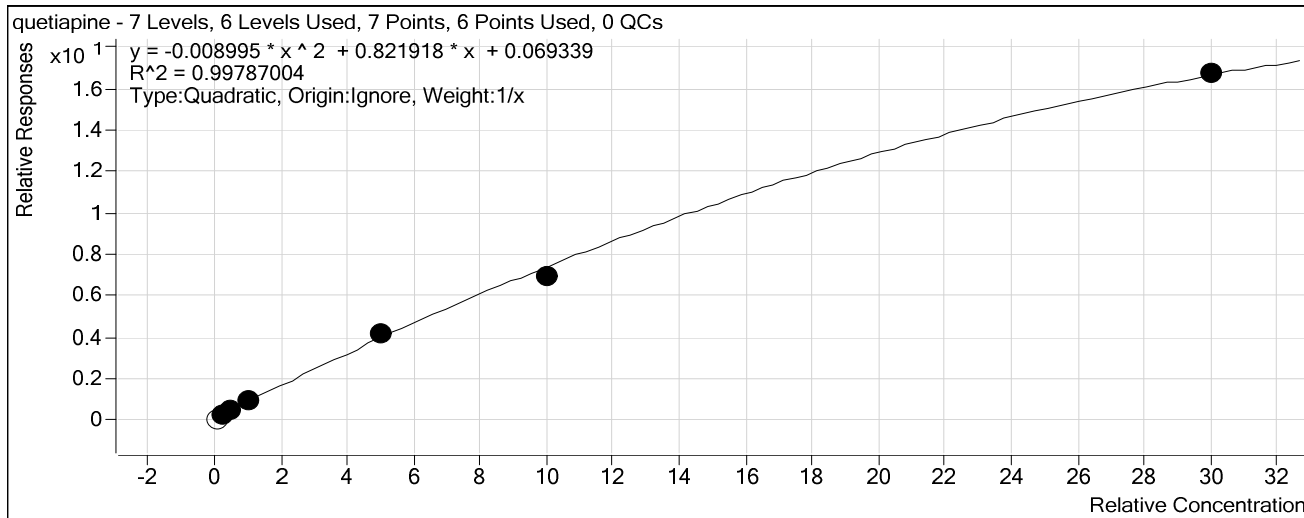

Sample	Level	Enabled	Exp Conc	Final Conc	Accuracy
10 ng/mL	2	<input type="checkbox"/>	10	1.8	17.8
25 ng/mL	4	<input checked="" type="checkbox"/>	25	21.9	87.6
50 ng/mL	5	<input checked="" type="checkbox"/>	50	53.4	106.8
100 ng/mL	6	<input checked="" type="checkbox"/>	100	103.4	103.4
500 ng/mL	7	<input checked="" type="checkbox"/>	500	537.0	107.4
1000 ng/mL	8	<input checked="" type="checkbox"/>	1000	941.4	94.1
3000 ng/mL	9	<input checked="" type="checkbox"/>	3000	3028.8	101.0

ISP Forensics Calibration Curve Report

Batch Data Path C:\MassHunter\Data\COMBINED12-16-15 CSa\QuantResults\BENZ 12-16-15.batch.bin

Last Calib Update 12/18/2015 12:12 PM

Analyst Name

ISP TOX

Target Compound

Midazolam

Internal Standard

Clonazepam-D4 ISTD

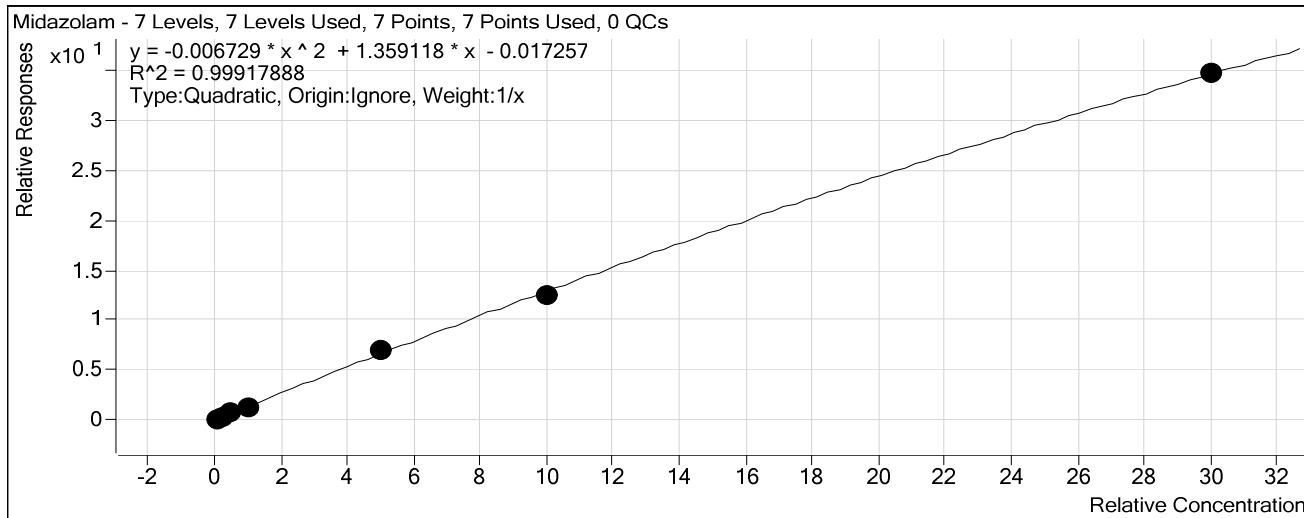

Sample	Level	Enabled	Exp Conc	Final Conc	Accuracy
10 ng/mL	2	<input checked="" type="checkbox"/>	10	9.4	94.2
25 ng/mL	4	<input checked="" type="checkbox"/>	25	25.5	102.0
50 ng/mL	5	<input checked="" type="checkbox"/>	50	53.7	107.5
100 ng/mL	6	<input checked="" type="checkbox"/>	100	93.9	93.9
500 ng/mL	7	<input checked="" type="checkbox"/>	500	527.2	105.4
1000 ng/mL	8	<input checked="" type="checkbox"/>	1000	968.1	96.8
3000 ng/mL	9	<input checked="" type="checkbox"/>	3000	3007.7	100.3

ISP Forensics Calibration Curve Report

Batch Data Path C:\MassHunter\Data\COMBINED12-16-15 CSa\QuantResults\BENZ 12-16-15.batch.bin

Last Calib Update 12/18/2015 12:12 PM

Analyst Name ISP TOX

Target Compound *Flurazepam*
Internal Standard *Diazepam-D5 ISTD*

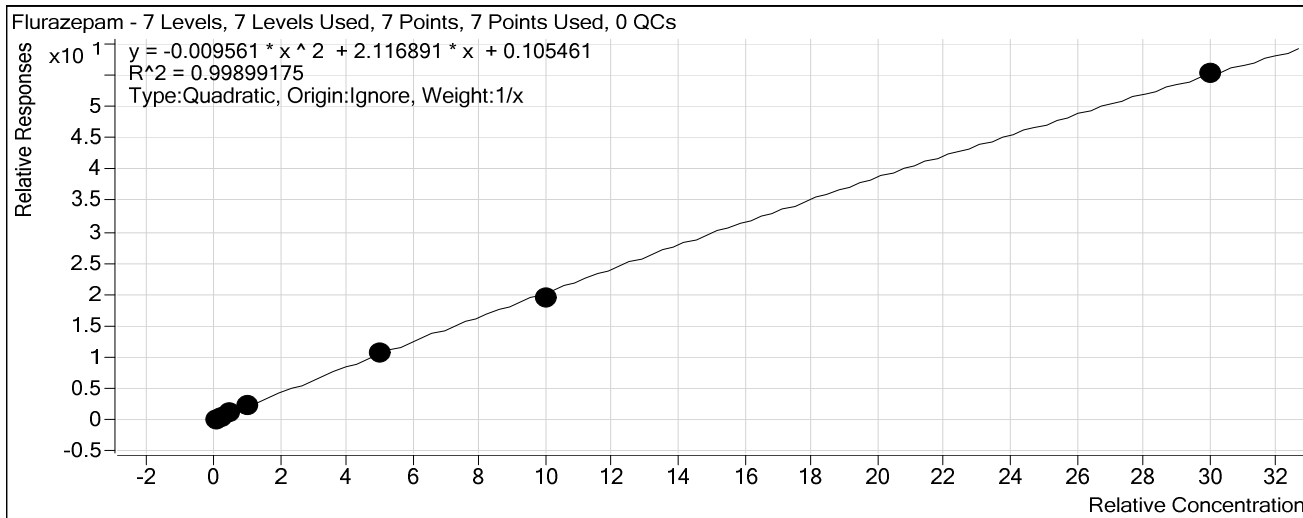

Sample	Level	Enabled	Exp Conc	Final Conc	Accuracy
10 ng/mL	2	<input checked="" type="checkbox"/>	10	8.1	81.1
25 ng/mL	4	<input checked="" type="checkbox"/>	25	25.5	102.1
50 ng/mL	5	<input checked="" type="checkbox"/>	50	55.3	110.5
100 ng/mL	6	<input checked="" type="checkbox"/>	100	106.0	106.0
500 ng/mL	7	<input checked="" type="checkbox"/>	500	520.6	104.1
1000 ng/mL	8	<input checked="" type="checkbox"/>	1000	957.4	95.7
3000 ng/mL	9	<input checked="" type="checkbox"/>	3000	3012.9	100.4

ISP Forensics Calibration Curve Report

Batch Data Path C:\MassHunter\Data\COMBINED12-16-15 CSa\QuantResults\BENZ 12-16-15.batch.bin

Last Calib Update 12/18/2015 12:12 PM

Analyst Name ISP TOX

Target Compound Nitrazepam
Internal Standard Clonazepam-D4 ISTD

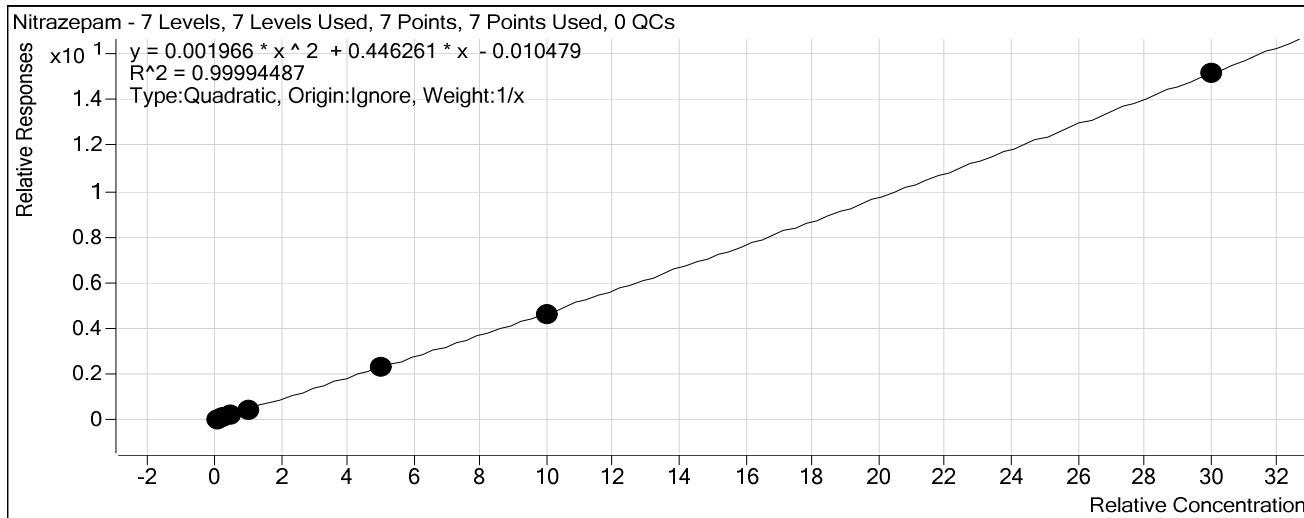

Sample	Level	Enabled	Exp Conc	Final Conc	Accuracy
10 ngmL	2	<input checked="" type="checkbox"/>	10	10.2	101.9
25 ngmL	4	<input checked="" type="checkbox"/>	25	24.9	99.7
50 ngmL	5	<input checked="" type="checkbox"/>	50	49.9	99.8
100 ngmL	6	<input checked="" type="checkbox"/>	100	97.6	97.6
500 ngmL	7	<input checked="" type="checkbox"/>	500	508.8	101.8
1000 ngmL	8	<input checked="" type="checkbox"/>	1000	992.7	99.3
3000 ngmL	9	<input checked="" type="checkbox"/>	3000	3000.9	100.0

ISP Forensics Calibration Curve Report

Batch Data Path C:\MassHunter\Data\COMBINED12-16-15 CSa\QuantResults\BENZ 12-16-15.batch.bin

Last Calib Update 12/18/2015 12:12 PM **Analyst Name** ISP TOX

Target Compound *alpha-Hydroxyalprazolam*
Internal Standard *alphahydroxyalprazolam-D5 ISTD*

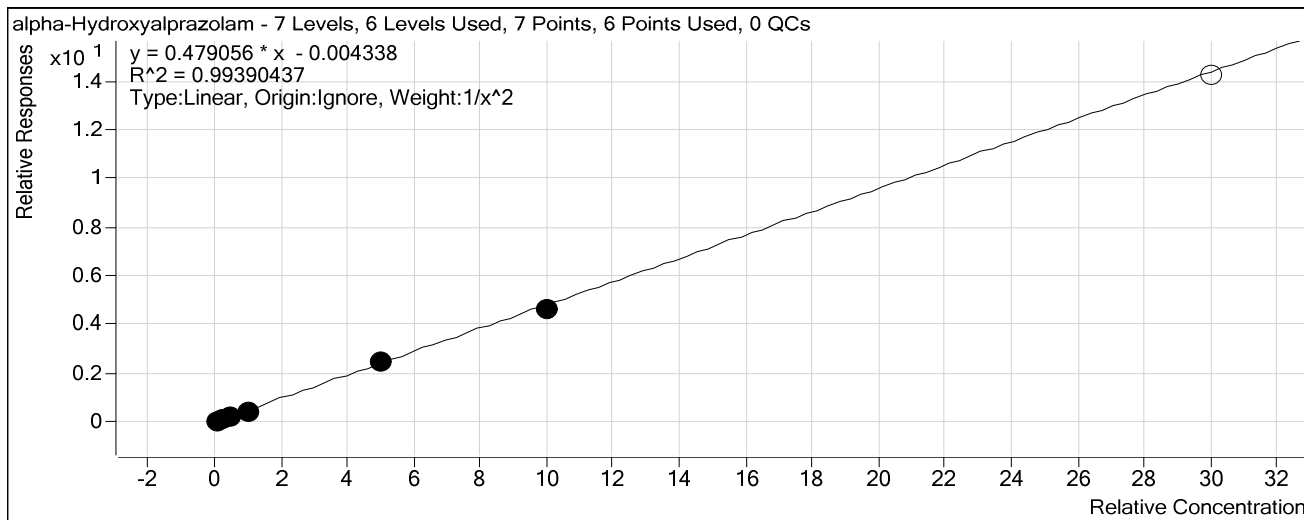

Sample	Level	Enabled	Exp Conc	Final Conc	Accuracy
10 ng/mL	2	<input checked="" type="checkbox"/>	10	9.7	96.7
25 ng/mL	4	<input checked="" type="checkbox"/>	25	27.3	109.1
50 ng/mL	5	<input checked="" type="checkbox"/>	50	51.5	103.0
100 ng/mL	6	<input checked="" type="checkbox"/>	100	90.6	90.6
500 ng/mL	7	<input checked="" type="checkbox"/>	500	519.2	103.8
1000 ng/mL	8	<input checked="" type="checkbox"/>	1000	967.8	96.8
3000 ng/mL	9	<input type="checkbox"/>	3000	2967.8	98.9

ISP Forensics Calibration Curve Report

CS

Batch Data Path C:\MassHunter\Data\COMBINED12-16-15 CSa\QuantResults\BENZ 12-16-15.batch.bin

Last Calib Update 12/18/2015 12:12 PM

Analyst Name

ISP TOX

Target Compound *alpha-hydroxytriazolam*

Internal Standard *Nordiazepam-D5 ISTD*

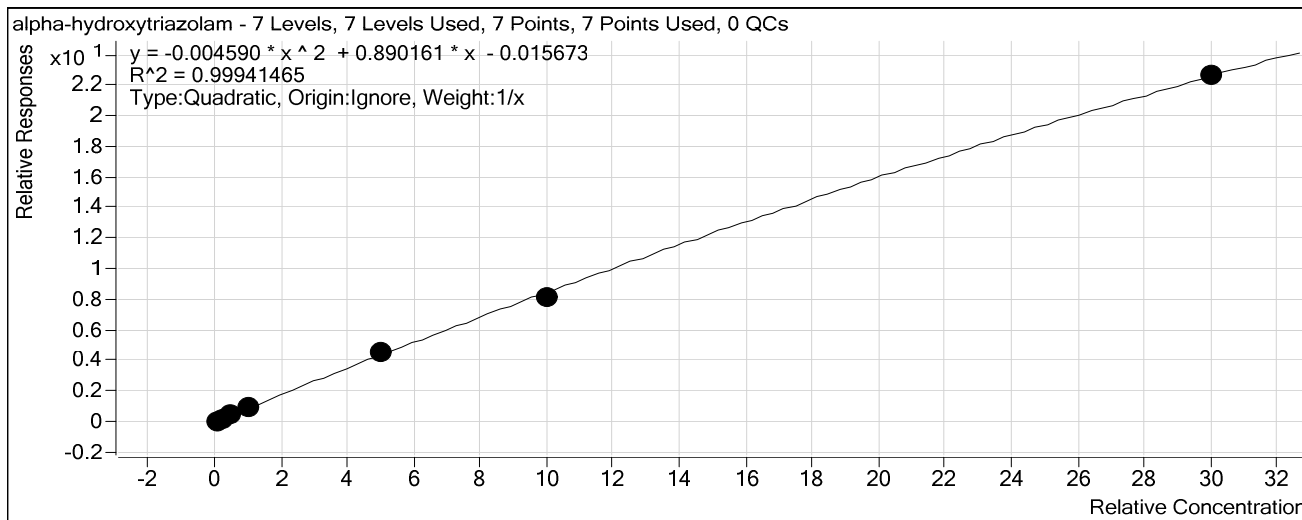

Sample	Level	Enabled	Exp Conc	Final Conc	Accuracy
10 ng/mL	2	<input checked="" type="checkbox"/>	10	8.8	87.9
25 ng/mL	4	<input checked="" type="checkbox"/>	25	26.8	107.3
50 ng/mL	5	<input checked="" type="checkbox"/>	50	50.8	101.7
100 ng/mL	6	<input checked="" type="checkbox"/>	100	101.9	101.9
500 ng/mL	7	<input checked="" type="checkbox"/>	500	521.0	104.2
1000 ng/mL	8	<input checked="" type="checkbox"/>	1000	966.9	96.7
3000 ng/mL	9	<input checked="" type="checkbox"/>	3000	3009.4	100.3

ISP Forensics Calibration Curve Report

CS

Batch Data Path C:\MassHunter\Data\COMBINED12-16-15 CSa\QuantResults\BENZ 12-16-15.batch.bin

Last Calib Update 12/18/2015 12:12 PM

Analyst Name

ISP TOX

Target Compound Oxazepam

Internal Standard Oxazepam D5 ISTD

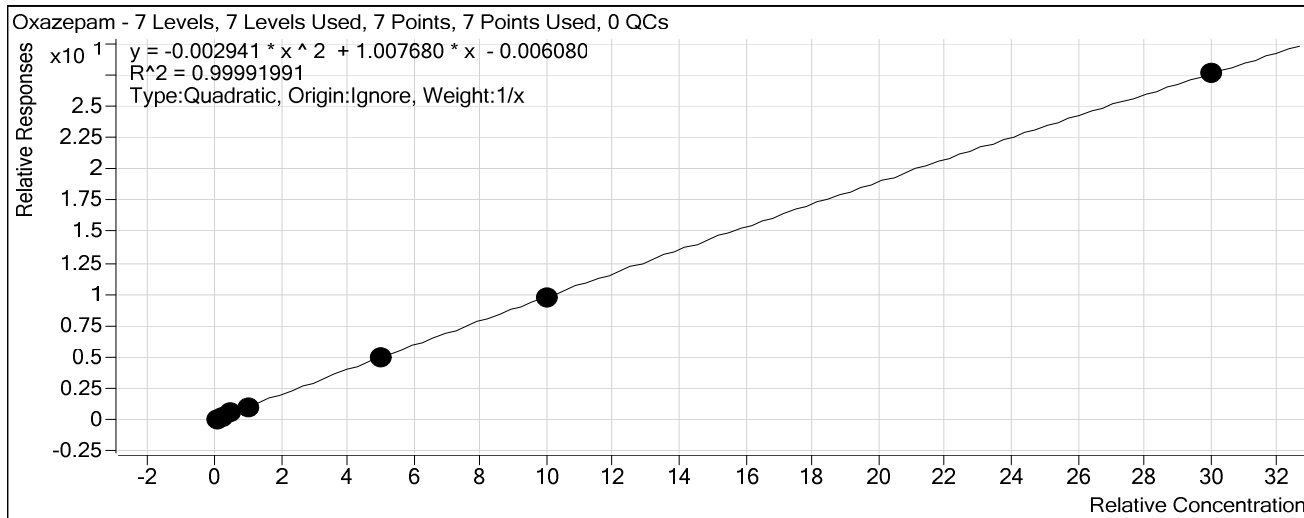

Sample	Level	Enabled	Exp Conc	Final Conc	Accuracy
10 ng/mL	2	<input checked="" type="checkbox"/>	10	9.9	98.8
25 ng/mL	4	<input checked="" type="checkbox"/>	25	24.8	99.2
50 ng/mL	5	<input checked="" type="checkbox"/>	50	51.5	102.9
100 ng/mL	6	<input checked="" type="checkbox"/>	100	98.3	98.3
500 ng/mL	7	<input checked="" type="checkbox"/>	500	508.6	101.7
1000 ng/mL	8	<input checked="" type="checkbox"/>	1000	989.7	99.0
3000 ng/mL	9	<input checked="" type="checkbox"/>	3000	3002.3	100.1

ISP Forensics Calibration Curve Report

Batch Data Path C:\MassHunter\Data\COMBINED12-16-15 CSa\QuantResults\BENZ 12-16-15.batch.bin

Last Calib Update 12/18/2015 12:12 PM

Analyst Name ISP TOX

Target Compound Nordiazepam

Internal Standard Nordiazepam-D5 ISTD

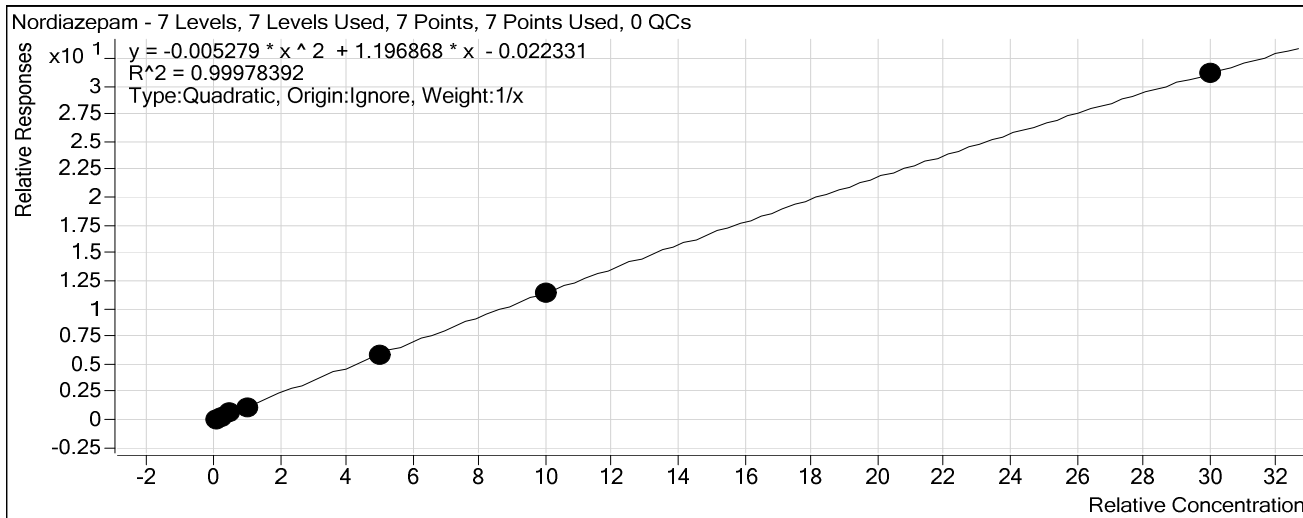

Sample	Level	Enabled	Exp Conc	Final Conc	Accuracy
10 ng/mL	2	<input checked="" type="checkbox"/>	10	10.5	105.0
25 ng/mL	4	<input checked="" type="checkbox"/>	25	24.6	98.3
50 ng/mL	5	<input checked="" type="checkbox"/>	50	51.6	103.1
100 ng/mL	6	<input checked="" type="checkbox"/>	100	92.2	92.2
500 ng/mL	7	<input checked="" type="checkbox"/>	500	507.1	101.4
1000 ng/mL	8	<input checked="" type="checkbox"/>	1000	1000.4	100.0
3000 ng/mL	9	<input checked="" type="checkbox"/>	3000	2998.6	100.0

ISP Forensics Calibration Curve Report

CS

Batch Data Path C:\MassHunter\Data\COMBINED12-16-15 CSa\QuantResults\BENZ 12-16-15.batch.bin

Last Calib Update 12/18/2015 12:12 PM

Analyst Name ISP TOX

Target Compound *Clonazepam*

Internal Standard *Clonazepam-D4 ISTD*

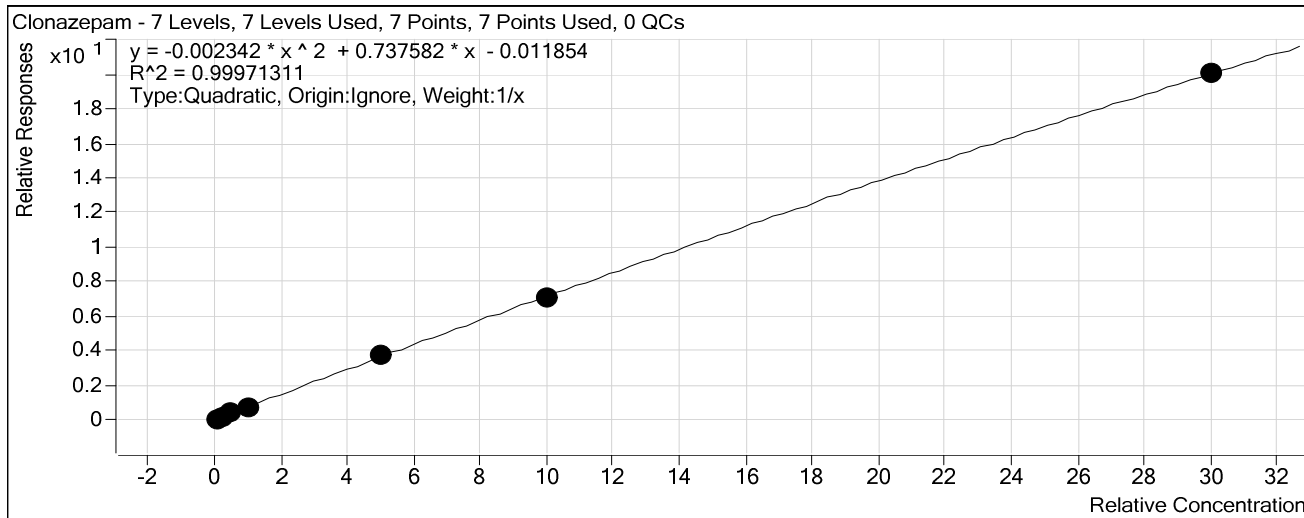

Sample	Level	Enabled	Exp Conc	Final Conc	Accuracy
10 ng/mL	2	<input checked="" type="checkbox"/>	10	10.3	103.0
25 ng/mL	4	<input checked="" type="checkbox"/>	25	24.4	97.4
50 ng/mL	5	<input checked="" type="checkbox"/>	50	51.0	102.1
100 ng/mL	6	<input checked="" type="checkbox"/>	100	95.6	95.6
500 ng/mL	7	<input checked="" type="checkbox"/>	500	517.7	103.5
1000 ng/mL	8	<input checked="" type="checkbox"/>	1000	982.8	98.3
3000 ng/mL	9	<input checked="" type="checkbox"/>	3000	3003.3	100.1

ISP Forensics Calibration Curve Report

Batch Data Path C:\MassHunter\Data\COMBINED12-16-15 CSa\QuantResults\BENZ 12-16-15.batch.bin

Last Calib Update 12/18/2015 12:12 PM

Analyst Name ISP TOX

Target Compound Lorazepam
Internal Standard Oxazepam D5 ISTD

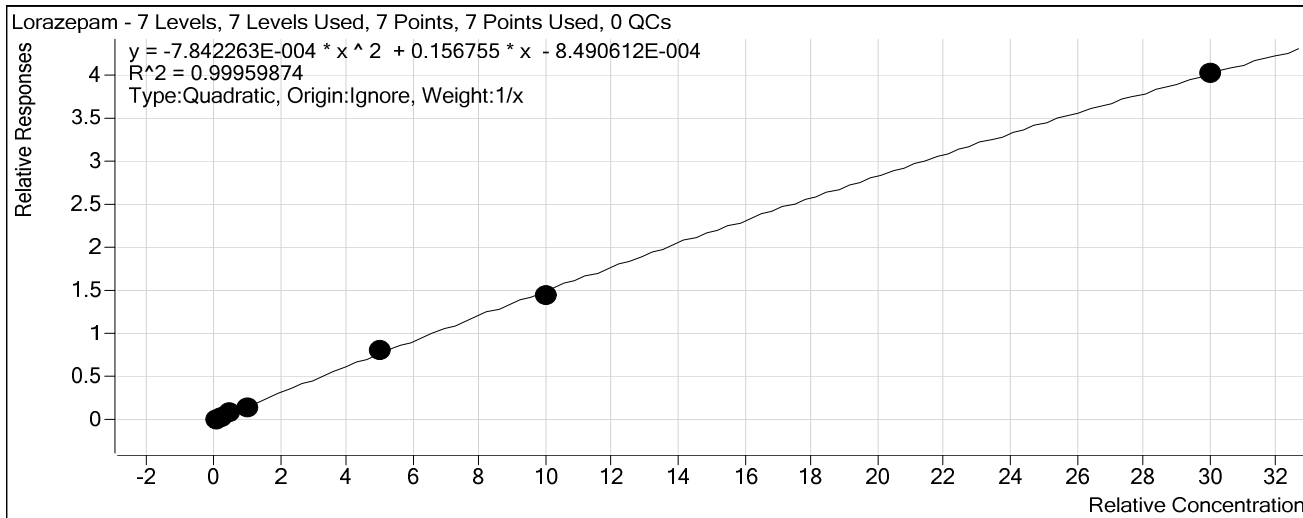

Sample	Level	Enabled	Exp Conc	Final Conc	Accuracy
10 ng/mL	2	<input checked="" type="checkbox"/>	10	10.4	103.7
25 ng/mL	4	<input checked="" type="checkbox"/>	25	23.9	95.6
50 ng/mL	5	<input checked="" type="checkbox"/>	50	50.0	100.0
100 ng/mL	6	<input checked="" type="checkbox"/>	100	98.8	98.8
500 ng/mL	7	<input checked="" type="checkbox"/>	500	521.2	104.2
1000 ng/mL	8	<input checked="" type="checkbox"/>	1000	975.3	97.5
3000 ng/mL	9	<input checked="" type="checkbox"/>	3000	3005.9	100.2

ISP Forensics Calibration Curve Report

Batch Data Path C:\MassHunter\Data\COMBINED12-16-15 CSa\QuantResults\BENZ 12-16-15.batch.bin

Last Calib Update 12/18/2015 12:12 PM **Analyst Name** ISP TOX

Target Compound Alprazolam
Internal Standard alphahydroxyalprazolam-D5 ISTD

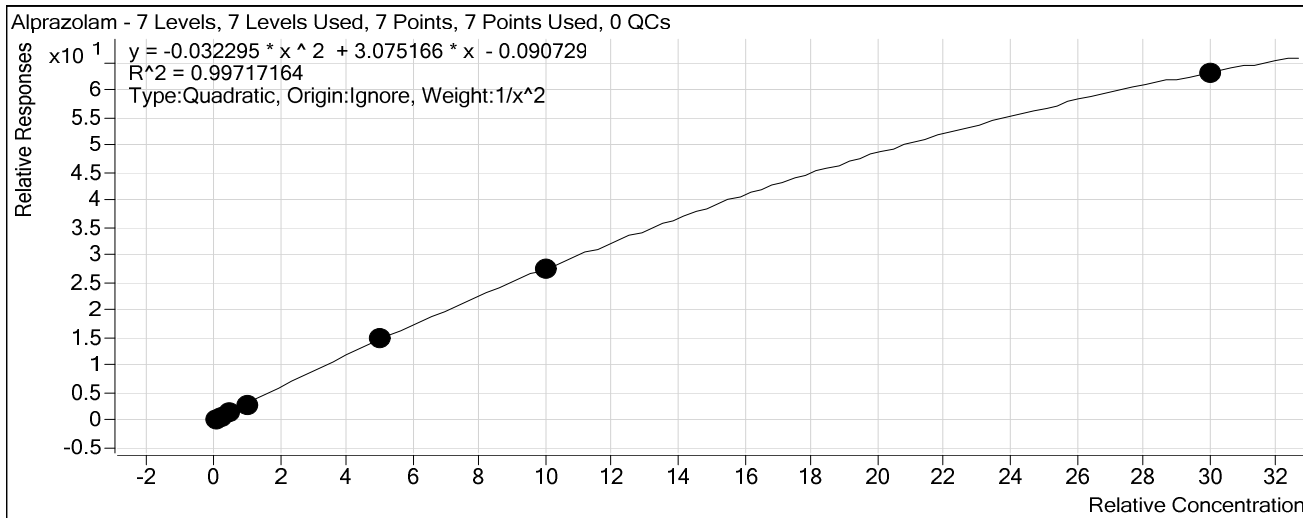

Sample	Level	Enabled	Exp Conc	Final Conc	Accuracy
10 ng/mL	2	<input checked="" type="checkbox"/>	10	9.9	99.3
25 ng/mL	4	<input checked="" type="checkbox"/>	25	25.1	100.5
50 ng/mL	5	<input checked="" type="checkbox"/>	50	53.2	106.4
100 ng/mL	6	<input checked="" type="checkbox"/>	100	92.0	92.0
500 ng/mL	7	<input checked="" type="checkbox"/>	500	508.9	101.8
1000 ng/mL	8	<input checked="" type="checkbox"/>	1000	1004.4	100.4
3000 ng/mL	9	<input checked="" type="checkbox"/>	3000	2981.8	99.4

ISP Forensics Calibration Curve Report

Batch Data Path C:\MassHunter\Data\COMBINED12-16-15 CSa\QuantResults\BENZ 12-16-15.batch.bin

Last Calib Update 12/18/2015 12:12 PM

Analyst Name ISP TOX

Target Compound Flunitrazepam
Internal Standard Clonazepam-D4 ISTD

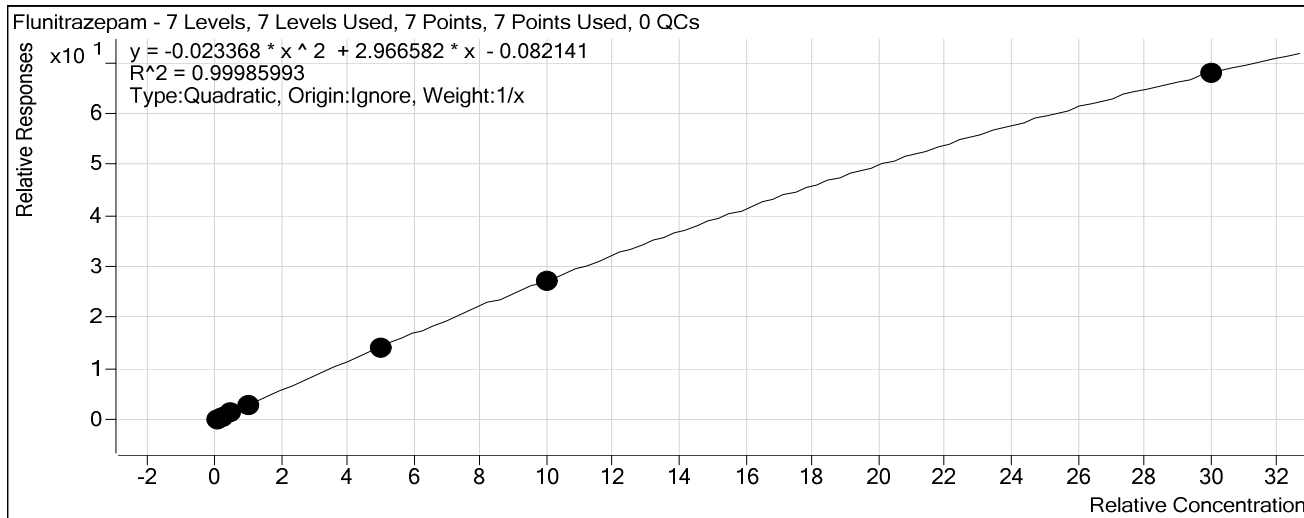

Sample	Level	Enabled	Exp Conc	Final Conc	Accuracy
10 ngmL	2	<input checked="" type="checkbox"/>	10	9.5	95.4
25 ngmL	4	<input checked="" type="checkbox"/>	25	25.1	100.6
50 ngmL	5	<input checked="" type="checkbox"/>	50	53.7	107.4
100 ngmL	6	<input checked="" type="checkbox"/>	100	97.0	97.0
500 ngmL	7	<input checked="" type="checkbox"/>	500	496.1	99.2
1000 ngmL	8	<input checked="" type="checkbox"/>	1000	1004.6	100.5
3000 ngmL	9	<input checked="" type="checkbox"/>	3000	2998.8	100.0

ISP Forensics Calibration Curve Report

Batch Data Path C:\MassHunter\Data\COMBINED12-16-15 CSa\QuantResults\BENZ 12-16-15.batch.bin

Last Calib Update 12/18/2015 12:12 PM **Analyst Name** ISP TOX

Target Compound *Temazepam*
Internal Standard *Temazepam-D5 ISTD*

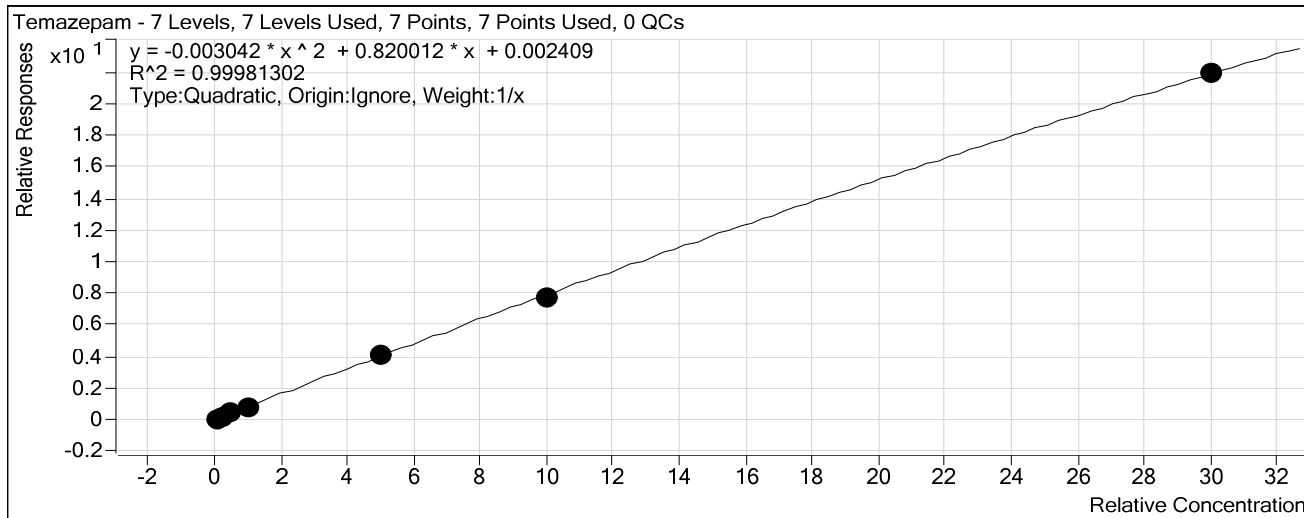

Sample	Level	Enabled	Exp Conc	Final Conc	Accuracy
10 ngmL	2	<input checked="" type="checkbox"/>	10	9.7	97.0
25 ngmL	4	<input checked="" type="checkbox"/>	25	24.8	99.3
50 ngmL	5	<input checked="" type="checkbox"/>	50	52.0	104.0
100 ngmL	6	<input checked="" type="checkbox"/>	100	98.7	98.7
500 ngmL	7	<input checked="" type="checkbox"/>	500	513.1	102.6
1000 ngmL	8	<input checked="" type="checkbox"/>	1000	982.5	98.3
3000 ngmL	9	<input checked="" type="checkbox"/>	3000	3004.3	100.1

ISP Forensics Calibration Curve Report

Batch Data Path C:\MassHunter\Data\COMBINED12-16-15 CSa\QuantResults\BENZ 12-16-15.batch.bin

Last Calib Update 12/18/2015 12:12 PM

Analyst Name ISP TOX

Target Compound *Diazepam*
Internal Standard *Diazepam-D5 ISTD*

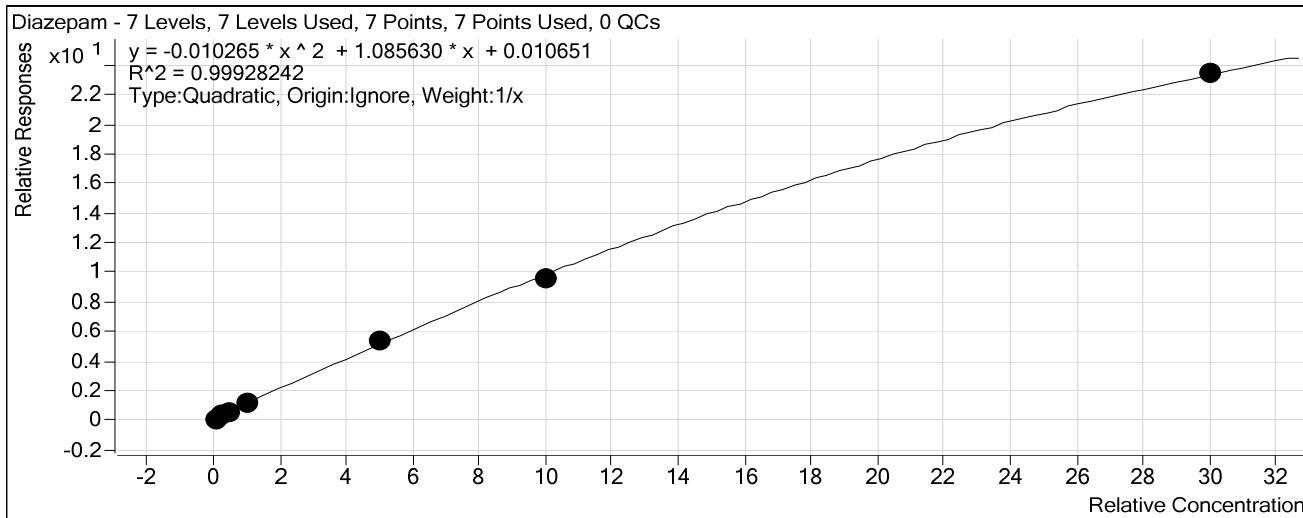

Sample	Level	Enabled	Exp Conc	Final Conc	Accuracy
10 ng/mL	2	<input checked="" type="checkbox"/>	10	8.9	89.3
25 ng/mL	4	<input checked="" type="checkbox"/>	25	25.1	100.5
50 ng/mL	5	<input checked="" type="checkbox"/>	50	54.0	108.1
100 ng/mL	6	<input checked="" type="checkbox"/>	100	101.2	101.2
500 ng/mL	7	<input checked="" type="checkbox"/>	500	520.2	104.0
1000 ng/mL	8	<input checked="" type="checkbox"/>	1000	964.3	96.4
3000 ng/mL	9	<input checked="" type="checkbox"/>	3000	3015.2	100.5